



Miller 21



**STABLE VIEW**  
"A GATHERING PLACE"  
AIKEN, SOUTH CAROLINA

# FALL CLASSIC

2021 HUNTER JUMPER SERIES

SEPTEMBER 30 - OCTOBER 3, 2021

**USEF REGIONAL I RATED • LEVEL 3 JUMPERS**

803.439.0982 || [hjoffice@stableviewfarm.com](mailto:hjoffice@stableviewfarm.com)

safety | performance | innovation



© Shawn McMillen 20

**STABLE VIEW**  
"A GATHERING PLACE"

Proud Footing Sponsor For Stable View, Aiken, SC.

 *Attwood*  
EQUESTRIAN  
SURFACES

[www.equestriansurfaces.com](http://www.equestriansurfaces.com) | 540-364-5647



# FALL CLASSIC

2021 HUNTER JUMPER SERIES

SEPTEMBER 30 - OCTOBER 3, 2021

## INSIDE

OFFICIALS . . . . .	2
RULES & REGULATIONS . . . . .	4
HUNTER SPECIFICATIONS . . . . .	9
B RATED HUNTER SECTIONS . . . . .	10
C RATED HUNTER SECTIONS . . . . .	11
OPPORTUNITY SECTIONS . . . . .	12
NON-RATED HUNTER SECTIONS . . . . .	13
HUNTER CLASSICS . . . . .	14
HUNTER & PONY BREEDING CLASSES . . . . .	15
JUMPER SPECIFICATIONS FOR ALL CLASSES . . . . .	16
RATED JUMPER SECTIONS . . . . .	17
VENUE MAP . . . . .	20-21
ZONE 4 SPECIFICATIONS 2020 . . . . .	22
FEDERATION ENTRY AGREEMENT . . . . .	30
2021 STABLE VIEW \$100,000 HUNTER/JUMPER CHALLENGE . . . . .	31
TENTATIVE SCHEDULE . . . . .	32-35
ENTRY FORM . . . . .	38-39

# FALL CLASSIC

## 2021 HUNTER JUMPER SERIES

### **Horseshow Manager**

Brian Lookabill - Lexington - KY

### **Horseshow Secretary**

Dustin Bowles - Alpharetta, GA

### **Announcer**

Charles Pinnel - Aiken, SC

### **Official Show Veterinarian**

Southern Equine || 803.644.1544

### **Judges**

John Abbott - Aiken, SC  
Kim Dorfman - Aiken, SC  
Scott Fitton - Wellington, FL

### **Course Designer**

Skip Bailey - Elburn, IL

### **Steward**

Lindy Esau - Tryon, NC

### **Schooling Supervisor**

Doug Curry, Aiken, SC

### **In Gates**

Eddie Weston - Ocala, FL  
Jeff Ayersman - Raleigh, NC

### **Official Show Veterenarian**

Southern Equine || 803.644.1544

### **Farrier**

Steven Holdgate - Aiken, SC || 774.325.6298

### **Official Photographer**

A&S Photography - Ann Stanton  
ashorseshowphoto@yahoo.com



WE WOULD LIKE TO THANK AIKEN SADDLERY  
FOR SPONSORING OUR  
TAKE TWO CLASSES AT STABLE VIEW



Lucca and Hunter Kay

TAKE2 Hunter Finals Champion



**\*Join the TAKE2 Thoroughbred League!**

*League Members are eligible for the*

**\$20,000 TAKE2  
Hunter-Jumper Finals**

*League Members compete for*

**\$10,000 in Year-End High-Score Awards, paid out to 10th place**

To join the TAKE2 Thoroughbred League, or for more information, go to:  
[www.take2tbreds.com](http://www.take2tbreds.com)

*\*You must be enrolled by Aug. 29, 2021 to compete in the 2021 Finals!*

The TAKE2 Second Career Thoroughbred Program Inc., a 501 (c)(3) organization, promotes new careers for retired racehorses, sponsoring Thoroughbred Hunter and Jumper Divisions at more than 350 horse shows nationwide.



# RULES & REGULATIONS

**Every class offered herein which is covered by the rules and specifications of the current USEF Rule Book will be conducted and judged in accordance therewith.**

## **Sanctioning by SCHJA, NCHJA and GHJA.**

Life, senior active and junior active members shall be eligible to participate in all classes at Regular Competitions, Eventing Competitions at the Modified Level or above and Combined Driving Competitions at the Advanced Level, Dressage, Reining and Vaulting Competitions and Endurance Rides. A nonmember may participate as a handler, rider, driver, owner, lessee, agent, coach or trainer at Regular Competitions, Eventing Competitions, Dressage Competitions, Reining Competitions and Combined Driving Competitions upon payment of a \$45 Show Pass fee. Participants in the following classes are exempted from the Requirements of this rule: 1) leadline; 2) exhibitions; 3) games and races; 4) classes for 4-H members; 5) walk trot (exception: Friesian performance FR222) and academy classes (academy classes are classes limited to horses used regularly in a lesson program); 6) USDF introductory level tests, pas de deux and quadrille classes; 7) NRHA Endorsed Reining Competitions. 8) Opportunity classes, 9) citizens of other nations who have proof, in English, of current membership in good standing of their own National Federation, 10) USEA beginner novice division; and 11) assistant handlers in Dressage Sport Horse Breeding classes.

The Horse Show Management reserves the right to interpret all questions and conditions in regard to or arising out of, or incident to the show without claims for damages or recourse of any kind. All questions not covered in these Rules and Regulations shall be decided by the Horse Show Management; its decision to be final.

The Horse Show Management reserves the right to limit entries in any class, section or division, to refuse, accept conditionally, or to cancel any entries, disqualify any riders or exhibitors, prohibit exhibition of entries, and cancel award prizes, without any claim for damages; to change any course, to add a dotted line, to cancel or combine any unfilled classes, or to reschedule classes, after due notice to exhibitors; to change rings or rotate judges; to change specifications in jumper classes as competition warrants. Every horse entered herein for competition will be under the control of the Horse Show Management, but the Show Management will in no case be responsible for any loss or damage that may occur, and it shall be a condition of entry that each exhibitor shall hold the horse show and the officials, employees, directors, officers, sponsoring entities of the horse show and the facilities at which the horse show is held blameless for any loss or accident to his horse(s), employee(s), or equipment which may occur from sickness, fire or other cause.

**WARNING: Stable View Equestrian Center LLC, IT'S MANAGEMENT, OFFICERS, OWNERS, OFFICIALS, AND EMPLOYEES WILL NOT BE RESPONSIBLE FOR ANY ACCIDENT OR LOSS WHICH MAY OCCUR TO AN EXHIBITOR, SPECTATOR, GUEST, RIDER, GROOM, ATTENDANT OR OTHER EMPLOYEE, ANIMAL, VEHICLE, OR EQUIPMENT AT THE SHOW. THIS SHALL BE A CONDITION OF ENTRY TO THE SHOW OR SHOW GROUNDS.**

Current USEF rules relating to drugs and medications will be enforced. Each horse entered must pay the \$15.00 USEF Drug/Medication Fee plus an \$8.00 USEF fee. (Total \$23.00 USEF Fee). Each horse entered will also be required to pay the USHJA Zone Support fee of \$2.00.

While every effort has been made to avoid mistakes in this publication, USEF, Stable View LLC and its management and/ employees assume no liability to anyone for errors. Any significant errors or changes will be disclosed to competitors whose entries are accepted upon their acceptance, and otherwise in accordance with USEF rules.

**Credentials:** ALL EXHIBITORS IN ANY PONY, JUNIOR HUNTER OR AMATEUR SECTION MUST PRESENT THEIR CREDENTIALS (MEASUREMENT CARD OR AMATEUR CERTIFICATION) TO THE SHOW OFFICE BEFORE THEIR NUMBERS CAN BE RELEASED. Kindly send a photo copy of credentials with entry to facilitate processing. All horses or ponies without a valid measurement card will be measured at a designated time and place. Anyone not presenting valid membership credentials (USEF/USHJA) will be charged a \$45.00/\$30.00 non-refundable show pass fee. Amateur exhibitors not able to present valid Amateur Credentials will be

required to join the Federation. Only a parent will be exempt from the Federation non-member fee if signing as coach for his/her minor child.

**Horse Registrations:** All horses competing in Federation non-breed restricted licensed competitions with hunter, hunter breeding, jumper and hunter seat equitation classes (except those activities enumerated in GR901.9, items 1-9) must be properly identified and must obtain a Registration Number from USHJA. A registration number for each horse must be entered on all entry forms for licensed competitions. Proof of registration must be presented to the Show Secretary before numbers can be released. To be eligible for National, Regional or Zone Horse of the Year Awards, and to enter a USEF Computer Ranking List Class horses must also be registered with the USEF. Exception for USEF Computer Ranking List: Citizens of other nations who have proof, in English, of current membership in good standing of their own National Federation need not have USEF Registration.

**Coggins Test:** South Carolina state law requires that each horse be accompanied by a negative EIA certificate dated within one year.

**Entries:** The closing date for entries for the Fall Classic is September 20, 2021. After this date stall fees are non-refundable. A \$25 late fee will apply for all entries not received by these dates. Entries should be sent to the address shown on the entry blank. Checks should be made payable to Stable View. Numbers WILL NOT be issued without a SIGNED OPEN CHECK or CREDIT CARD INFORMATION lodged with the Horse Show Secretary. Please note: a \$50 fee will be charged for non-negotiable checks. The entry form for each show must include the following:

- Horse name and complete description;
- All classes or divisions entered;
- All mandatory signatures, including legal guardian in the case of a minor exhibiting;
- Organization membership numbers;
- Social Security or Federal ID number of owner or prize money alternate payee.

**Stalls:** Permanent 12 X 12 stalls of wood/metal construction with doors and rubber matted flooring are available during the event at a cost of \$200 per horse/pony. Premium Stalls including turnout paddock with automatic waterers are also available at a cost of \$250 per horse or pony. Premium Stalls are available by request only, on a first-come-first served basis. Please e-mail: [Hjoffice@stableviewfarm.com](mailto:Hjoffice@stableviewfarm.com) for reservations.

**Motor Homes/Accommodations/Golf cart Rental:** Please contact: [info@stableviewfarm.com](mailto:info@stableviewfarm.com) or 484.356.3173 to book RV sites, or to ask about on-site accommodations. Stable View also has a limited number of Golf Carts available for rental.

**Motorized Vehicles/Golf Carts:** Minors who do not have a valid driver's license which allows them to operate a motorized vehicle in the state in which they reside will not be permitted to operate a motorized vehicle of any kind, including, but not limited to, golf carts, motorcycles, scooters, or farm utility vehicles, on the competition grounds of licensed competitions. Minors who have a valid temporary license may operate the above described motorized vehicles as long as they are accompanied by an adult with a valid driver's license. The parent/legal guardian or individual who signs the entry blank as a parent or guardian of a minor operating a motorized vehicle in violation of this rule are solely responsible for any damages, claims, losses or actions resulting from that operation. Violations of this rule will be cause for penalties against those responsible for the child committing the offense. Wheelchairs and other mobility assistance devices for individuals with disabilities are exempt from this rule.

The unsafe use of personal electronic transport devices, as determined by the competition officials and management in their sole discretion, that do not require a driver's license to operate, including but not limited to segways, hover boards, and single wheeled scooters is prohibited on competition grounds. Operating such devices in areas where people gather may be deemed "unsafe use" if there is a risk of harm to others. If the operator of the device is a minor, the parent/legal guardian or individual who signs the entry blank as a parent or guardian of a minor operating the device in violation of this rule is accountable and may be subject to penalties. Wheelchairs and other mobility assistance devices for individuals with disabilities are exempt from this rule.

**Reminder:** All USEF Life and Senior Active members, as well as participants who have regular contact with minor athletes, are required to comply with the U.S. Center for SafeSport training requirement, to be eligible to participate in the competition. All participants must adhere to the U.S. Center for SafeSport Code, USEF Safe Sport Policy, and the Minor Athlete Abuse Prevention Policies. More information about these can be found at [www.usef.org](http://www.usef.org).

**Minor Exhibitors:** Parent(s) or guardian(s) of minor exhibitors shall hold the Horse Show Management and the Facility harmless for any injury to such minor. No child's entry will be accepted or number issued unless entry is signed by a parent or LEGAL guardian. The signature of unrelated persons WILL NOT be accepted. Minors who do not have a valid driver's license which allows them to operate a motorized vehicle in the state in which they reside will not be permitted to operate a motorized vehicle of any kind, including, but not limited to, golf carts, motorcycles, scooters, or farm utility vehicles, on the competition grounds of licensed competitions. Minors who have a valid temporary license may operate the above described motorized vehicles as long as they are accompanied by an adult with a valid driver's license. The parent(s), legal guardian(s), or individual who signs the entry blank as a parent or guardian of a minor operating a motorized vehicle in violation of this rule are solely responsible for any damages, claims, losses or actions resulting from that operation. Violations of this rule will be cause for sanctions against the parent(s), guardian(s) and/or trainer(s) who are responsible for the child committing the offense. Penalties may include exclusion of the child, parent(s), guardian(s), and/or trainer(s) from the competition grounds for the remainder of the competition and charges being filed against any of the above individuals in accordance with Chapter 6. Wheelchairs and other mobility assistance devices for individuals with disabilities are exempt from this rule.

**Protective Headgear:** Protective head gear, properly secured, must be worn BY ALL RIDERS AT ALL TIMES WHILE MOUNTED, anywhere, anytime on the show grounds. Headgear for all riders must meet or exceed ASTM Standards; must carry the SEI tag; and be properly secured by a harness per USEF rules.

**Ticketed Warm-Up:** Tickets may be purchased in the Horse Show Office and are good for one Round of eight jumps. \$25 charge per ticket.

**Non-Showing Horses:** All non-showing horses must complete an entry blank and be assigned a back number. A \$50 fee will be assessed to any horse not entered in any classes.

**Prize Money:** The owner of any horse/pony exhibited in classes where prize money is awarded MUST provide a completed W-9 form at check-in. When showing is complete exhibitors will be required to pay their show bill, in full. Prize money will be paid by check immediately following payment of show bill.

**Dogs:** Dogs are not permitted to be loose on competition grounds and must be on a leash or otherwise contained. Individuals must not lead dogs on a leash while mounted. Dog owners are solely responsible for any damages, claims, losses or actions resulting from their dogs' behaviors. Dog owners failing to comply with this rule may be subject to penalty under Chapters 6 and 7, as well as issuance of warning cards pursuant to rule GR 301. Failure to maintain your dog, under control, as defined here, will result in a \$100 fine assessed to the owner. In addition, pursuant to facility regulations, loose dogs will be removed by animal control, from the show grounds, at the owner's expense and impounded.

**Animal Welfare:** We require that all horses be treated with kindness, respect and compassion and should never be subject to mistreatment. Owners, trainers, riders and grooms, or their agents must use reasonable care in the handling and treatment of their horses whether owned or placed in their care for competition or for any other purpose. At all times, while the horse is on the show grounds, we will provide for the continuous well-being of the horse by vigorously enforcing the rules of the USEF which pertain to the welfare of the horse. USEF rules defining policy regarding abuse and use of whips will be strictly enforced. No poling, use of bamboo off-set or excessive use of the whip will be tolerated. The well being of the horse must be considered above the demands of the breeders, trainers, riders, owners, dealers, organizers, sponsors or officials. Violators may be subject to penalties pursuant to USEF rules. In the event of an acute and serious injury to or illness of a horse on competition grounds when the owner



or trainer of the horse or agent of the owner is not present, after reasonable effort to contact that individual has been made, competition management, in consultation with a licensed equine veterinarian, may authorize the provision of emergency veterinary treatment of the horse. If competition management so authorizes treatment under the provisions of this rule, competition management and veterinarian are not liable for any resulting costs, damages, losses, claims or actions arising directly or indirectly from the treatment of the horse.

**Electrical/Fire Regulations:** All electrical installation and connections must meet all state and county codes. Aisles shall be maintained clear for a minimum of six (6) feet wide by eight (8) feet high. No obstructions or projections shall be allowed in these aisles. No Class I Flammable liquids such as gasoline are allowed inside the buildings. Cooking is not permitted within the stable area. Anyone found in violation shall be subject to dismissal from further participation in the horse show without recourse.

**Parking:** Fire regulations prohibit all vehicles, including trailers, vans and passenger vehicles from being parked in the stable areas. Vans and trailers will be allowed in the stable area only to load or off-load. PARKING AREAS WILL BE DESIGNATED AND VIOLATORS WILL BE TOWED AWAY AT OWNERS EXPENSE

**Ring Sizes:**

- All rings and warm ups are sand/poly-fiber mixture.
- Covered Ring: 200' x 250'
- Ring II: 250' x 300'
- Ring III: 150' x 200'
- Ring IV: 230' x 330'

**Liability:** Stable View Equestrian Center, their officials, and employees will not be responsible for any accident or loss which may occur to any exhibitor, spectators, guest, rider, groom, attendant, other employees, animals, or equipment at the events. All owners and competitors are personally responsible for damages to third persons caused by themselves, their employees, their agents, their horses, or their dogs. They are therefore strongly advised to take out third party insurance providing full coverage for participation in equestrian events, and to keep that policy up to date.

**Photo Release:** By signing the entry form I agree to waive the right to the use of my photos/videos at the competition and grant Stable View Equestrian Center and its agent's full use of any and all competition photos and video.

**WARNING: UNDER SOUTH CAROLINA LAWS, AN EQUINE ACTIVITY SPONSOR OR EQUINE PROFESSIONAL IS NOT LIABLE FOR AN INJURY TO, OR THE DEATH OF A PARTICIPANT IN EQUINE ACTIVITIES RESULTING EXCLUSIVELY FROM THE INHERENT RISKS OF EQUINE ACTIVITIES.**

**Mailing Address for Entries & Packages:**

**Stable View:** 117 Stable Dr., Aiken, SC 29801 | 484.356.3173

**Directions:**

I-20 to exit 18 (Hwy 19) in South Carolina  
Take Hwy 19 North for 7/10 of a mile  
Turn Left onto Hwy 191/Old Graniteville Rd.  
1.3 miles, turn right onto Springfield Church Rd.  
1.5 Miles to Stable Drive  
Turn Left into Stable View

**Nearest Hospital with Emergency Care** (9.9 miles):  
Aiken Regional Medical Centers: Emergency Room, 302 University Pkwy, Aiken, SC 29801

**Nearest Hospital with Level 1 Trauma Center** (22 miles):  
Augusta University Medical Center: 1120 15th St, Augusta, GA 30912

# Southern Equine Service



As the largest equine veterinary practice in the CSRA, Southern Equine Service is the only clinic with enhanced diagnostic capabilities and a seasoned staff on par with those services offered at regional teaching facilities. Our veterinary team offers a multi-disciplinary approach to patient diagnosis that ensures optimal outcomes. Our in-house technological resources are unmatched and include the area's only bone scan and 0.31 Tesla high resolution MRI. All of our veterinarians are equipped with portable radiograph and ultrasound capabilities to immediately address your horse's needs while on-site. Most importantly, our dedication to delivering quality care is reflected in the strong doctor-client relationships we continue to build. In Short, when you give Southern Equine Service the reins you get better results



1258 BANKS MILL RD • AIKEN, SC 29803 • 803-644-1544 • SOUTHERNEQUINESERVICE.COM

*Under New Ownership*

## BANKS MILL FEEDS

Photo By:  
Nick Bridges



*Thank You!*

Banks Mill manufactures our feeds to have your horse looking great, feeling good, and being manageable. Striving for the highest quality feeds. Offering high fat low starch grain feeds or pelleted feeds.

Our formulas are fixed with the best quality grains and all feeds are made specifically for you and your horse.

It would be our pleasure to assist you in determining a custom blended feed that suits you and your horses needs.

To our valued customers and business partners, thanks for your loyalty and inspiration.



803.641.0007 | [www.BanksMillFeeds.com](http://www.BanksMillFeeds.com) | [BanksMillFeeds@aol.com](mailto:BanksMillFeeds@aol.com) | Join Us on Facebook and Instagram

# HUNTER SPECIFICATIONS

*All Hunter classes will be held in accordance with USEF Rules and Zone 4 Specifications.*

## **Hunter Over Fences**

To be shown over approximately eight fences at the required height. To be judged on performance and soundness unless otherwise noted.

## **Hunter Under Saddles**

To be shown at a walk, trot and canter. Light contact with the horse's mouth is required. May be asked to hand gallop at the discretion of the judge but no more than eight to gallop at one time. Martingales not permitted. Green and non-rated hunter sections will not be asked to gallop.

## **Model Class**

To be shown at a walk and trot on the line; to be judged on conformation, way of moving and soundness.

## **Hunter Champion and Reserve Champion**

To be awarded to two of the four horses scoring the most points over fences, in addition, only these will receive full points for ribbons won under saddle and half points for ribbons won in the model.

## **Courses**

Hunter courses will simulate fences found in the hunting field such as brush, wall, in-and-out, oxer, post and rails, gate, aiken, bank, coop, and panels. Management reserves the right to adjust fence heights or spreads as competition warrants.

*Hunter Sections with less than eight entries may be cancelled or combined.*

*Ribbons 1-8 unless otherwise noted.*

*hunter*

# B R A T E D H U N T E R S E C T I O N S

*All 'B' Rated Hunter sections are available as individual classes at \$30 each*

## **\$240 High Performance Hunters 4'**

Section Entry Fee: \$100

Prize Money: \$24, \$20, \$10, \$6

Class Numbers: 101, 102, 103, 104 (U/S)

## **\$200 Green Working Hunters 3'**

Section Entry Fee: \$100

Prize Money: \$20, \$17, \$8, \$5

Class Numbers: 105, 106, 107, 108 (U/S)

## **\$200 Green Working Hunters 3'6"**

Section Entry Fee: \$100

Prize Money: \$20, \$17, \$8, \$5

Class Numbers: 113, 114, 115H, 116 (U/S)

## **\$100 Green Conformation Hunters 3'6"**

Section Entry Fee: \$90

Prize Money: \$10, \$9, \$4, \$2

Class Numbers: 1013, 1014, 1015, 1016 (U/S)

## **\$200 Amateur Owner (18-35) Hunters 3'6"**

Section Entry Fee: \$100

Prize Money: \$20, \$17, \$8, \$5

Class Numbers: 121, 122, 123H, 124 (U/S)

## **\$200 Amateur Owner (36+) Hunters 3'6"**

Section Entry Fee: \$100

Prize Money: \$20, \$17, \$8, \$5

Class Numbers: 129, 130, 131H, 132 (U/S)

## **\$100 Amateur Owner Hunters 3'3"**

Section Entry Fee: \$90

Prize Money: \$10, \$9, \$4, \$2

Class Numbers: 137, 138, 139H, 140 (U/S)

## **\$100 Large Pony Hunters 2'9" - 3'**

Section Entry Fee: \$90

Prize Money: \$10, \$9, \$4, \$2

Class Numbers: 145C, 146, 147H, 148 (U/S)

## **\$100 Small Pony Hunters 2'3"**

Section Entry Fee: \$90

Prize Money: \$10, \$9, \$4, \$2

Class Numbers: 153C, 154, 155H, 156 (U/S)

## **\$100 High Performance Conformation Hunters 4'**

Section Entry Fee: \$90

Prize Money: \$10, \$9, \$4, \$2

Class Numbers: 1001, 1002, 1003, 1004 (U/S)

## **\$100 Green Working Hunters 3'3"**

Section Entry Fee: \$90

Prize Money: \$10, \$9, \$4, \$2

Class Numbers: 109, 110, 111, 112 (U/S)

## **\$200 Green Working Hunters 3'9"**

Section Entry Fee: \$100

Prize Money: \$20, \$17, \$8, \$5

Class Numbers: 117, 118, 119H, 120 (U/S)

## **\$100 3'3" Performance Hunters**

Section Entry Fee: \$90

Prize Money: \$10, \$9, \$4, \$2

Class Numbers: 161, 162, 163, 164

## **\$200 3'6" Performance Hunters**

Section Entry Fee: \$100

Prize Money: \$20, \$17, \$8, \$5

Class Numbers: 165, 166, 167, 168

## **\$200 Large Junior Hunters 3'6"**

Section Entry Fee: \$100

Prize Money: \$20, \$17, \$8, \$5

Class Numbers: 125, 126, 127H, 128 (U/S)

## **\$200 Small Junior Hunters 3'6"**

Section Entry Fee: \$100

Prize Money: \$20, \$17, \$8, \$5

Class Numbers: 133, 134, 135H, 136 (U/S)

## **\$100 Junior Hunters 3'3"**

Section Entry Fee: \$90

Prize Money: \$10, \$9, \$4, \$2

Class Numbers: 141, 142, 143H, 144 (U/S)

## **\$100 Medium Pony Hunters 2'6"**

Section Entry Fee: \$90

Prize Money: \$10, \$9, \$4, \$2

Class Numbers: 149C, 150, 151H, 152 (U/S)

## **\$100 Green Pony Hunters 2'3", 2'6" & 2'9"**

Section Entry Fee: \$90

Prize Money: \$10, \$9, \$4, \$2

Class Numbers: 157, 158, 159, 160 (U/S)



# C RATED HUNTER SECTIONS

*All 'C' Rated Hunter sections are available as individual classes at \$30 each*

## **USHJA Hunters 3'**

Section Entry Fee: \$70

Class Numbers: 201, 202, 203 (U/S)

## **Children's (14 & Under) Hunters 3'**

Section Entry Fee: \$90

Class Numbers: 207, 208, 209, 210 (U/S)

## **Adult (18 - 35) Hunters 3'**

Section Entry Fee: \$90

Class Numbers: 215, 216, 217, 218 (U/S)

## **TAKE 2 Thoroughbred Hunter - 3'**

Section Entry Fee: \$70

Class Numbers: 435, 436, 437 (U/S)

## **USHJA Hunters 2'6"**

Section Entry Fee: \$70

Class Numbers: 204, 205, 206 (U/S)

## **Children's (15 - 17) Hunters 3'**

Section Entry Fee: \$90

Class Numbers: 211, 212, 213, 214 (U/S)

## **Adult (36 & Over) Hunters 3'**

Section Entry Fee: \$90

Class Numbers: 219, 220, 221, 222 (U/S)

## **Children's Pony Hunters 2'6" & 2'**

Section Entry Fee: \$90

Class Numbers: 223, 224, 225, 226 (U/S)



## OPPORTUNITY SECTIONS

For the Beginning Competitor. Exhibitors in the Opportunity division may not cross enter into any USEF Rated classes. Opportunity Classes are open to riders of all ages. Riders who have participated in USEF A rated divisions/classes and/or zone pointed classes are ineligible for opportunity classes. Opportunity Riders may cross enter into any of the Opportunity Classes. To be judged on Horsemanship attributes of the Rider. These attributes include, but are not limited to control of mount, appropriate pace, steering, and effective position. No USEF membership required. Participants in opportunity classes are also exempt from the USEF drug and medication fee however, horses are subject to the rules contained in the drug and medications chapter. Horses/ponies participating in only Opportunity Classes are not required to have a horse recording number but are to list the recording number if one has been assigned.

### **Opportunity Walk Trot**

Open to all riders who meet the criteria above.

To include showing at the walk and trot.

Section Entry Fee \$50 or \$20 per class.

Saturday Class Numbers: 301, 302, 303

Sunday Class Numbers: 311, 312, 313

### **Opportunity Walk Trot Canter**

Open to all riders who meet the criteria above.

To include showing at the walk, trot, and canter.

Section Entry Fee \$50 or \$20 per class.

Saturday Class Numbers: 304, 305, 306

Sunday Class Numbers: 314, 315, 316

### **Opportunity Cross-rails**

Open to all riders who meet the criteria above.

Section Entry Fee \$50 or \$20 per class.

Saturday Class Numbers: 307, 308, 309 (U/S)

Sunday Class Numbers: 317, 318, 319 (U/S)



## NON-RATED HUNTER SECTIONS

*All Non-Rated Hunter sections are available as individual classes at \$30 each*

### **Blue/Red Open Hunter Warm-ups**

Fences set at the height of the concurrent class.

Class Numbers: 401, 402, 403, 404, 405, 406, 407, 408

### **Long Stirrup Hunters 2'**

Riders may not cross enter into hunter classes with fences higher than 2'3"

Section Entry Fee: \$80

Class Numbers: 410, 411, 412, 413 (U/S)

### **Low Adult Hunters 2'6"**

Riders may not cross enter into hunter classes with fences higher than 2'9"

Refer to the specs on page 15 to be eligible for Stirrup Cup Awards

Section Entry Fee: \$80

Class Numbers: 418, 419, 420, 421 (U/S)

### **Special Hunters 2'3"**

Section Entry Fee: \$60

Class Numbers: 426, 427, 428 (U/S)

### **Special Hunters 2'9"**

Section Entry Fee: \$60

Class Numbers: 432, 433, 434 (U/S)

### **Non-Thoroughbred Hunters 3'**

Section Entry Fee: \$60

Class Numbers: 438, 439, 440 (U/S)

### **Baby Green Hunters 2'3"**

Section Entry Fee: \$60

Class Numbers: 450, 451, 452 (U/S)

### **Short Stirrup Hunters 2'**

Riders may not cross enter into hunter classes with fences higher than 2'3"

Section Entry Fee: \$80

Class Numbers: 414, 415, 416, 417 (U/S)

### **Low Children's Hunters 2'6"**

Riders may not cross enter into hunter classes with fences higher than 2'9"

Refer to the specs on page 15 to be eligible for Stirrup Cup Awards

Section Entry Fee: \$80

Class Numbers: 422, 423, 424, 425 (U/S)

### **Special Hunters 2'6"**

Section Entry Fee: \$60

Class Numbers: 429, 430, 431 (U/S)

### **Schooling Pony Hunters 2', 2'6" & 2'9"**

Section Entry Fee: \$60

Class Numbers: 441, 442, 443 (U/S)

### **Modified Blue/Red Junior/ Amateur Hunters 3'3"**

Section Entry Fee: \$60

Class Numbers: 447, 448

### **Modified Blue/Red Child/Adult Hunters 2'9"**

Section Entry Fee: \$60

Class Numbers: 444, 445

hunter

# HUNTER CLASSICS

## CLASS CONDITIONS

To be judged on performance and soundness with manners emphasized.  
To be scored under open numerical judging system. One over fences round of the division will be designated as the first round of the classic. Scores will be totaled from each round to determine the winners. In case of a tie for first place only, the tied horses will jump a third round over a shortened course. In all other ties, the prize money will be added equally and rider will toss a coin for the ribbons.

## ELIGIBILITY

Classic classes open to horse/rider combinations that have competed their respective division. The top 12 from the listed qualifying classes will be eligible for the second round.

### **\$2,500 USHJA National Hunter Derby**

Entry Fee: \$250 (\$25 USHJA Fee Included)

See current specifications [ushja.org](http://ushja.org)

Formal Attire Required.

Prize Money: \$750, \$550, \$325, \$200, \$150, \$125, \$100, \$75, \$75,\$50, \$50, \$50

Class Number: 501

### **\$1,000 Junior-A/O Hunter Classic**

Entry Fee: \$100

Prize Money: \$300, \$220, \$150, \$100, \$90, \$60, \$40, \$40

Qualifying Classes: 122, 126, 130, 134, 138, 142

Class Number: 503

### **\$750 3' Children's/Adult Amateur Hunter Classic**

Entry Fee: \$75

Prize Money: \$225, \$165, \$113, \$75, \$67, \$45, \$30, \$30

Qualifying Classes: 208, 212, 216, 220

Class Number: 505

### **\$400 2'6" Low Children's / Low Adult Amateur Hunter Classic**

Entry Fee: \$40

Prize Money: \$120, \$90, \$60, \$40, \$35, \$25, \$15, \$15

Qualifying Classes: 419

Class Number: 507

### **\$1,000 USHJA Pony Hunter Derby**

Entry Fee: \$100 (\$15 USHJA Fee included)

See current specifications [ushja.org](http://ushja.org)

Formal Attire Required

Prize Money: \$300, \$220, \$130, \$80, \$60, \$50, \$40, \$30, \$30, \$20, \$20, \$20

Class number: 504



# HUNTER & PONY BREEDING CLASSES

(USEF "C" Rated)

**All breeding classes shall be judged on conformation, quality, and suitability. Horses and ponies to be moved on a the line.**

Breeding horses and ponies will pay no grounds fee and no late fee.  
All class entry fees \$30.

- |                            |                            |
|----------------------------|----------------------------|
| 481 Hunter Yearlings       | 485 Pony Yearlings         |
| 482 Hunter Two Year Olds   | 486 Pony Two Year Olds     |
| 483 Hunter Three Year Olds | 487 Hunter Three Year Olds |
| 484 Best Young Hunter      | 488 Best Young Pony        |

# MEDAL & EQUITATION CLASSES

**All classes in this section will be conducted in accordance with USEF EQ, section 112, Zone 4, SCHJA, NCHJA rules.**

## Medals

Entry Fee: \$30 per class

- 601 WIHS Medal - Hunter Phase 3'6"
- 602 WIHS Medal - Jumper Phase 3'6"
- 603 WIHS Pony Medal
- 604 Dover Saddlery USEF Medal 3'6"
- 605 ASPCA Maclay 3'6"
- 606 NHS Hamel Foundation Medal 3'3"
- 607 USHJA 3'3" Jumping Medal
- 608 THIS Children's Medal
- 609 Ariat Adult Medal
- 610 EJ Haun Memorial Medal
- 611 SCHJA Governor's Cup
- 612 NCHJA Children's Medal
- 613 Bryan Jones
- 614 NCHJA Pony Medal
- 616 Platinum Performance USEF Talent Search 1\*

## Age Group Equitation

Entry Fee: \$30 per class

- 651 11 & Under Equitation 2'3"
- 652 11 & Under Equitation on the Flat
- 653 12 - 14 Equitation Over Fences 3'
- 654 12 - 14 Equitation on the Flat
- 655 15 - 17 Equitation Over Fences 3'6"
- 656 15 - 17 Equitation on the Flat
- 657 Child Equitation 2'6"
- 658 Child Equitation on the Flat
- 659 Adult Equitation 2'9"
- 660 Adult Equitation on the Flat
- 661 Short/Long Stirrup Equitation
- 615 Marshall & Sterling USEF Pony Medal

classes

# JUMPER SPECIFICATIONS FOR ALL CLASSES

## DECLARATION

Declarations must be made on the appropriate form in the Horse Show Office the day before the class is to be held and by 5:00 p.m., or thirty minutes after the last jumper class, whichever is later. Entries made after the posted deadline will be placed first in the order of go.

## COURSES

Courses may consist of any combination of the following: brush; gates; oxers; post and rails; water; liver-pool; ditch; wall; banks; panels; or coops.

## CLASSES

Classes or classics with fewer than 8 entries may be combined or canceled.

**All Jumper Divisions will be held in accordance  
with USEF Rules and Zone 4 Specifications.**

## NON-RECOGNIZED JUMPER SECTIONS

*Any horse, regardless of winnings, is eligible to enter.*

### **0.70m Open Jumper**

Entry Fee: \$35 per class  
Class Numbers: 701, 702, 703, 704  
(All Table II)

### **0.90m Jumper**

Entry Fee: \$35 per class  
Class Numbers: 709, 710, 711, 712  
(All Table II)

### **1.10m Open Jumper**

Entry Fee: \$35 per class  
Class Numbers: 717 (II.2b), 718 (II.1),  
770 (II.1)

### **1.20m Open Jumper**

Entry Fee: \$35 per class  
Class Numbers: 721 (II.2b), 722 (II.1),  
772 (II.1)

### **0.80m Jumper**

Entry Fee: \$35 per class  
Class Numbers: 705, 706, 707, 708  
(All Table II)

### **1.00m Jumper**

Entry Fee: \$35 per class  
Class Numbers: 713, 714, 715, 716  
(All Table II)

### **1.15m Open Jumper**

Entry Fee: \$35 per class  
Class Numbers: 731 (II.2b), 732 (II.1),  
771 (II.1)

### **1.15m Modified Junior Amateur Jumper**

Entry Fee: \$35 per class  
Class Numbers: 729 (II.2b),  
730 (II.2b)

# RECOGNIZED JUMPER SECTIONS

## **1.10m Adult Amateur Jumper**

Open to Amateur Riders.  
See Zone 4 specifications  
Entry Fee: \$35 per class  
Class Numbers: 751 (II.2b),  
752 (II.2b)

## **1.20m Low Junior & Amateur Jumper**

Open to Junior and Amateur Riders.  
Entry Fee: \$35 per class  
Class Numbers: 755 (II.2b),  
756 (II.2b)

## **1.10m Children's Jumper**

Open to Junior Riders.  
See Zone 4 specifications  
Entry Fee: \$35 per class  
Class Numbers: 753 (II.2b),  
754 (II.2b)

## **1.0m TAKE 2 Thoroughbred Jumper**

Entry Fee: \$35 per class  
Class Numbers: 759 (II.2b),  
760 (II.2b)

# SPECIAL JUMPER CLASSES

*\*Classes below held at 1.20m or above are subject to a \$150 nomination fee.*

## **\$5,000 Welcome Stake**

### **1.30m - 1.35m - II.2b**

Entry Fee: \$200  
Prize Money:  
\$1,500, \$1,000, \$725, \$575,  
\$450, \$350, \$200, \$200  
Class Number: 801

## **\$1,500 Child & Adult Jumper Classic**

### **WIHS/NAL 1.10m - II.2b**

Entry Fee: \$110  
Prize Money:  
\$400, \$230, \$200, \$175,  
\$150, \$125, \$110, \$110  
Class Number: 803

## **\$500 Modified Junior & Amateur Jumper Classic**

### **1.15m - II.2b**

Entry Fee: \$50  
Prize Money: \$143, \$83, \$75, \$58,  
\$42, \$33, \$33, \$33  
Class Number: 805

## **\$1,750 Low Junior & Amateur Jumper Classic**

### **NAL 1.20m - II.2b**

Entry Fee: \$120  
Prize Money: \$450, \$330, \$240, \$190,  
\$160, \$140, \$120, \$120  
Class Number: 804

## **\$25,000 Stable View Grand Prix Regional Standard - II.2a**

All horses must be on grounds for a 24 hour period prior to the scheduled start time of the class and must complete a mandatory check in. Formal attire required. All horses in the Grand Prix are required to have an assigned stall and pay a stall fee.

Entry Fee: \$450

Prize Money: \$7500, \$5500, \$3250, \$2000, \$1500, \$1250, \$1000, \$750,  
\$750, \$500, \$500, \$500

Class Number: 802

# Explore

Trails • Wildlife • Vegetation



Stable View's 1,000+ acres provide a habitat for diverse wildlife and flora/fauna, and hold clues to an era bygone. Therefore, we are creatively at work designing a number of programs to entertain and educate with a focus on our conservation efforts.

## BY THE NUMBERS

- >> 850 acres secured in conservation
- >> 325+ species of flora and fauna
- >> 2 active Red-cockaded Woodpecker clusters
- >> 390 Eastern Bluebirds fledged to date
- >> 15 miles of well-maintained trails
- >> 32 available accommodations and RV sites
- >> 5 beehives and plans for native wildflower gardens for pollinating and seed harvesting



The  
**Hitch  
& Tow**  
New & Used Horse Trailers

**AIKEN'S DEALER FOR 4STAR  
AND KINGSTON TRAILERS!**

1410 E Pine Log Rd  
Aiken, SC 29803  
(803) 989-0233



New Name...  
Same Great Team and Service



# STERLING THOMPSON EQUINE

---

INSURANCE SINCE 1937

## MORTALITY FARM • LIABILITY

Shawna Dietrich • 502.638.5050

---

Betsy Minton • 803.617.8353

Formerly

**DIETRICH**  
EQUINE INSURANCE

[Sterlingthompstonequine.com](http://Sterlingthompstonequine.com)  
800.942.4258

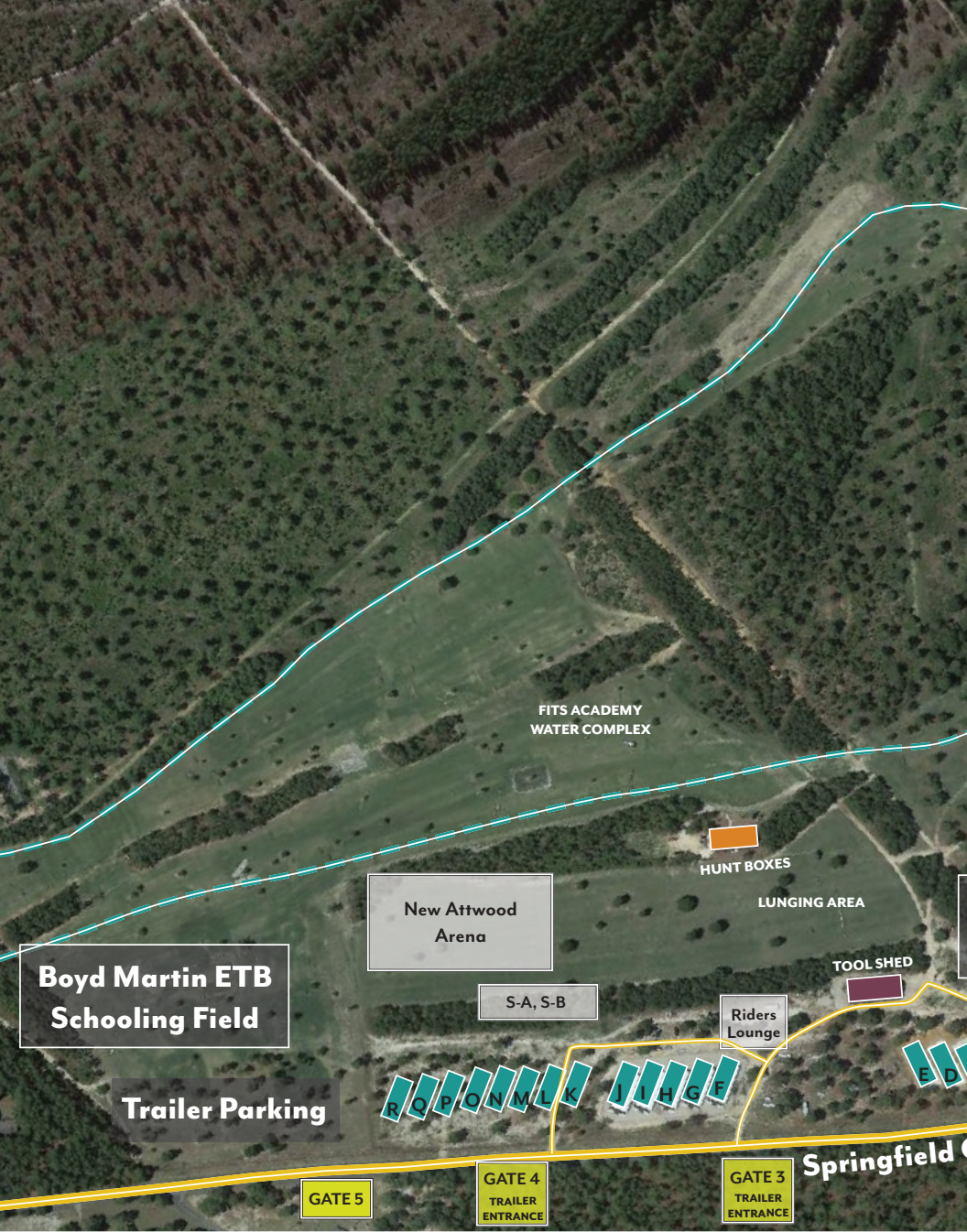

**Boyd Martin ETB  
Schooling Field**

**Trailer Parking**

**GATE 5**

**GATE 4  
TRAILER  
ENTRANCE**

**GATE 3  
TRAILER  
ENTRANCE**

**Springfield**

**RV SPOTS**

- B-A: Water, Sewer, Electric
- B-B: Water, Sewer, Electric
- K-A: Water, Sewer, Electric
- E-A: Water, Sewer, Electric

- E-B: Water, Sewer, Electric
- E-C: Water, Sewer, Electric
- E-D: Water, Sewer, Electric
- S-A: Water, Sewer, Electric
- S-B: Water, Sewer, Electric





484.356.3173

Info@StableViewFarm.com

117 Stable Drive, Aiken SC 29801



**STABLE VIEW**

"A GATHERING PLACE"  
AIKEN, SOUTH CAROLINA

# Zone 4 Specifications 2021

## JUDGING FOR ALL HUNTER SECTIONS

- To be judged on performance and soundness, suitability to count.
- Horses and Ponies are not required to jog for soundness in the Children's Hunter Horse, Children's Hunter Pony, and Adult Amateur Hunter divisions.

## ELIGIBILITY FOR ADULT AMATEURS: HUNTER, JUMPER AND EQUITATION

- To be ridden by exhibitors who have reached their 18th birthday as of December 1 of the current competition year and who hold a current USEF Amateur certification. Open to horses and ponies.

## ELIGIBILITY FOR CHILDREN'S SECTIONS: HUNTER, JUMPER AND EQUITATION

- To be ridden by exhibitors who have not reached their 18th birthday as of December 1 of the current competition year.

## ADULT AMATEUR HUNTER

### SECTIONS OFFERED AND REQUIREMENTS

- Adult Amateurs – may be split into three (3) sections

### CROSS ENTRY

#### Rider

- Riders in this section may enter any Equitation class and any class where otherwise eligible.
- Riders may not cross enter between the Adult Amateur Hunter and the Amateur Owner sections unless the rider owns the horse he or she is showing in the Adult Amateur section.

#### Horse

Horses and ponies exhibiting in this section may cross enter multiple sections of Adult Amateur Hunter and any classes where eligible.

#### Fence Height

- 3'0" or 3'3" with spreads not to exceed the fence height.
- Courses will not be adjusted for ponies.
- Combinations will be permitted.

## **COMBINING/DIVIDING SECTIONS**

**May be split into three sections:**

- Adult Amateurs 18– 35
- Adult Amateurs 36– 49
- Adult Amateurs 50 & over

The Adult Amateur Hunter section may be divided by age of rider and/or height of fences. If there are fewer than three (3) entries in a section, that section must be combined with another Adult Amateur section. The Adult Amateur Hunter section may be combined with the Children's Hunter section when there are fewer than three (3) entries in either section. When sections are combined and there are more than 16 total entries, the sections must be divided utilizing a Floating split, or a California split to create an even division of entries.

## **AWARDS**

Zone Horse of the Year Awards will be presented annually to the following sections:

- Adult Amateur Hunter 18- 35
- Adult Amateur 36- 49
- Adult Amateur 50 & over

# ADULT AMATEUR JUMPER

## **SECTIONS OFFERED AND REQUIREMENTS:**

- Low Adult Amateur Jumper
- High Adult Amateur Jumper

## **CROSS ENTRY**

Competition Management may restrict cross entries between High and Low sections at the same competition if stated in the prize list.

### **Rider**

Riders competing in an Adult Amateur Jumper Classic may not compete in any other Jumper Classic, Welcome Stake, Mini Prix, or Grand Prix at 1.30m or above, or in the highest prize money class of any 1.30m or above division at the same show.

### **Horse and Rider Combination**

Low Adult Amateur Jumper horse/rider combinations may not cross enter into any classes held above 1.15m at the same show. Low Adult Amateur Jumper horse/rider combinations may enter only one highest prize money class, if both Low and High are offered. High Adult Amateur Jumper horse/rider combinations are not permitted to cross enter into Amateur Owner Jumper classes or any class at 1.20m and above, that offers prize money, at the same competition. High Adult Amateur Jumper horse/rider combinations may enter only one highest prize money class, if both Low and High are offered.



## **Fence Height**

- Low Adult Amateur Jumper 1.00m to 1.05m
- High Adult Amateur Jumper 1.10m to 1.15m

## **Combining/Dividing Sections**

Children's sections may be divided by or combined with Adult Amateur Jumper sections, at management's discretion, if so stated in the prize list.

## **Awards:**

Zone Horse of the Year Awards will be presented annually to the following sections:

- Low Adult Amateur Jumper
- High Adult Amateur Jumper

# **EQUITATION**

## **AGE GROUP EQUITATION: ADULT SECTION**

## **SECTIONS OFFERED**

- Adult Equitation 18- 35
- Adult Equitation 36 & Over

## **CROSS ENTRY**

No cross entry restrictions.

## **Fence Height**

- Minimum 2'9", maximum 3'3" - management must state height at which class will be offered.
- Management may offer multiple height options if stated in the prize list, but each course must be set at the same height throughout.
- Course design must comply with EQ108.11 except combination is optional.
- Spreads not to exceed fence height

## **COMBINING/DIVIDING SECTIONS:**

Age-Group Equitation Sections may be combined as necessary, jumping at their respective heights, to meet the three (3) entry minimum requirement for points to be awarded. Stallions are prohibited when adult equitation sections are combined with children's/junior equitation sections. EQ101.3.

## **AWARDS**

Zone Horse of the Year Awards will be presented annually to the following section:

- Adult Equitation 18- 35
- Adult Equitation 36 & Over

# CHILDREN'S HUNTER HORSE

## SECTIONS OFFERED AND REQUIREMENTS

- Children's Hunter Horse 14 & Under
- Children's Hunter Horse 15- 17

## CROSS ENTRY

### Rider

Riders in this section may enter any Equitation class and may compete one different horse in the Junior 3'3" Hunter section, but may not cross-enter into any Junior 3'6" Hunter or Junior Jumper class at the same show.

### Horses/Ponies

Horses and ponies exhibiting in this section may cross enter multiple sections of Children's Hunter and any classes where eligible.

### Fence Height

- 3'0" or 3'3" with spreads not to exceed fence height
- Combinations will be permitted

## COMBINING/DIVIDING SECTIONS

The Children's Hunter Horse section may be divided by age of rider and/or height of fences. If the Children's Hunter Horse section is offered divided by age it will be divided: Children's Hunter Horse 14 & Under and Children's Hunter Horse 15- 17. If there are fewer than three (3) entries in either age section, the two sections must be combined. The Children's Hunter Horse section may be combined with the Children's Hunter Pony, when there are fewer than three (3) entries in either section. Alternatively, the Children's Hunter Horse section may be combined with the Adult Amateur section when there are fewer than three (3) entries in either section. The Children's Hunter (horse & pony) section may be combined with the Adult Amateur section when there are fewer than three (3) entries in either section. When sections are combined and there are more than 16 total entries, the sections must be divided utilizing a Floating split, or a California split to create an even division of entries.

## AWARDS

Zone Horse of the Year Awards will be presented annually to the following sections:

- Children's Hunter Horse 14 & Under
- Children's Hunter Horse 15- 17

# CHILDREN'S HUNTER PONY

## SECTIONS OFFERED AND REQUIREMENTS

- Small/Medium Children's Pony
- Large Children's Pony

## CROSS ENTRY

### Rider

Rider age restrictions as found in Regular Pony sections do not apply. Riders may show only one pony in either the 2'0" or the 2'6" height of the Children's Hunter Pony section when also competing in the Regular Small, Medium or Large Pony and/or Green Pony Hunter sections. Riders cannot cross enter into any class where fences exceed 3'3" (exception: Riders may show in Pony Jumpers).

### Horse/Pony

Ponies exhibiting in Children's Hunter Pony may cross enter into any class where otherwise eligible but the rider may not show the same pony in the regular pony section. Note: The pony may only be shown by one rider in the Children's Hunter Pony Classic and that rider must be declared prior to the first round of the Classic.

### Fence Height:

- Small/Medium Ponies: 2'0" with spreads not to exceed height of fence.
- Large Ponies: 2'6" with spreads not to exceed height of fence.
- Combinations will not be permitted

## COMBINING/DIVIDING SECTIONS

The Children's Hunter Pony section may be divided by size. If the Children's Hunter Pony is offered divided by size it will be divided: Children's Hunter Pony Small/Medium and Children's Hunter Pony Large. If there are fewer than three (3) entries in either height section, the two sections must be combined. The Children's Hunter Pony section may be combined with Children's Hunter Horse when there are fewer than three (3) entries in either section. The Children's Hunter (horse & pony) section may be combined with the Adult Amateur section when there are fewer than three (3) entries in either section. When sections are combined and there are more than 16 total entries, the sections must be divided utilizing a Floating split, or a California split to create an even division of entries.

## AWARDS

Zone Horse of the Year Awards will be presented annually to the following sections:

- Children's Hunter Pony-Small/Medium
- Children's Hunter Pony-Large

# CHILDREN'S JUMPER

## SECTIONS OFFERED AND REQUIREMENTS

- Low Children's Jumper
- High Children's Jumper

## CROSS ENTRY

Competition Management may restrict cross entries between High and Low sections at the same competition if stated in the prize list.

### Rider

Riders competing in a Children's Jumper Classic (or highest prize money class) may not compete in any other Jumper Classic, Welcome Stake, Mini Prix, or Grand Prix at 1.30m or above, or in the highest prize money class of any 1.30m or above division at the same show.

### Horse and Rider Combination

Low Children's Jumper horse/rider combinations may not cross enter into any classes held above 1.15m at the same show. Low Children's Jumper horse/rider combinations may enter only one highest prize money class, if both Low and High are offered. High Children's Jumper horse/rider combinations are not permitted to cross enter into Junior Jumper classes or any class at 1.20m and above that offers prize money, at the same competition. High Children's Jumper horse/rider combinations may enter only one highest prize money class, if both Low and High are offered.

### Fence Height

- Low Children's Jumper 1.00m to 1.05m
- High Children's Jumper 1.10m to 1.15m

## COMBINING/DIVIDING SECTIONS

Adult Jumper sections may be divided by or combined with Children's Jumper sections, at management's discretion, if so stated in the prize list.

## AWARDS

Zone Horse of the Year Awards will be presented annually to the following section:

- Low Children's Jumper section
- High Children's Jumper section

# AGE GROUP EQUITATION: CHILDREN'S/JUNIOR SECTION

## SECTIONS OFFERED

- Equitation 11 & Under
- Equitation 12-14
- Equitation 15-17

## CROSS ENTRY

No cross entry restrictions.

### Fence Height

- Equitation 11 & Under
  - >> Minimum 2'0", maximum 2'6" - management must state height at which class will be offered.
  - >> Management may offer multiple height options if stated in the prize list, but each course must be set at the same height throughout.
  - >> Course design must comply with EQ108.8 and 108.11, combinations not permitted.
- Equitation 12-14
  - >> Minimum 2'9", maximum 3'3" - management must state height at which class will be offered.
  - >> Management may offer multiple height options if stated in the prize list, but each course must be set at the same height throughout.
  - >> Course design must comply with EQ108.11 except combination is optional.
- Equitation 15-17
  - >> Minimum 3'0", maximum 3'6" - management must state height at which class will be offered.
  - >> Management may offer multiple height options if stated in the prize list, but each course must be set at the same height throughout.
  - >> Course design must comply with EQ108.11 except combination is required.
  - >> Spreads not to exceed fence height

## COMBINING/DIVIDING SECTIONS

Age-Group Equitation Sections may be combined as necessary, jumping at their respective heights, to meet the three (3) entry minimum requirement for points to be awarded.

Stallions are prohibited when adult equitation sections are combined with children's/junior equitation sections. EQ101.3.

## AWARDS

Zone Horse of the Year Awards will be presented annually to the following sections:

- Equitation 11 & Under
- Equitation 12-14
- Equitation 15-17



HSO

# HorseShowsOnline™

The Complete Horse Show Management and Exhibitor Resource

**HorseShowsOnline.com**



## ***Show Managers & Secretaries:***

**Mobile checkout - reduce the need for show office visits!**

**Send schedule updates & notifications to competitors by text!**

**Secure Credit Card Processing & Card Vaulting**

**Online Entries - Free for Competitors**

**Online Add/Scratch for Competitors!**

**USEF electronic results submissions and membership verification!**

**Publish your shows *FREE* to HorseShowsOnline.com!**

## ***Show Exhibitors:***

**Check out our new HSO Mobile site!**

***Mobile.HorseShowsOnline.com***

**Receive show updates by text!**

**Contactless checkout!**

**Pay your bill online - no need to enter the show office!**

**Fave shows! Select the horses you wish to follow in the show. Receive results, notifications, updated schedules and more!**

**View results at  
HorseShowsOnline.com**

***sales@horseshowsonline.com 905-760-9997***

**Powered by TimeSlice Technologies**

**HSO  
mobile**





## FEDERATION ENTRY AGREEMENT

By entering a Federation-licensed Competition and signing this entry blank as the Owner, Lessee, Trainer, Manager, Agent, Coach, Driver, Rider, Handler, Vaultor or Longeur and on behalf of myself and my principals, representatives, employees and agents, I agree that I am subject to the Bylaws and Rules of The United States Equestrian Federation, Inc. (the "Federation") and the local rules of the competition.

I agree to be bound by the Bylaws and Rules of the Federation and of the competition. I will accept as final the decision of the Hearing Committee on any question arising under the Rules, and agree to release and hold harmless the competition, the Federation, their officials, directors and employees for any action taken under the Rules. I represent that I am eligible to enter and/or participate under the Rules, and every horse I am entering is eligible as entered.

I also agree that as a condition of and in consideration of acceptance of entry, the Federation and/or the Competition may use or assign photographs, videos, audios, cablecasts, broadcasts, Internet, film, new media or other likenesses of me and my horse taken during the course of the competition for the promotion, coverage or benefit of the competition, sport, or the Federation. Those likenesses shall not be used to advertise a product and they may not be used in such a way as to jeopardize amateur status. I hereby expressly and irrevocably waive and release any rights in connection with such use, including any claim to compensation, invasion of privacy, right of publicity, or to misappropriation.

The construction and application of Federation rules are governed by the laws of the State of New York, and any action instituted against the Federation must be filed in New York State. See GR908.4

# 2021 Stable View \$100,000 Hunter/Jumper Challenge

**Stable View is proud to introduce a brand new program in 2021,  
offering \$100,000 in bonus money!**

Riders, Trainers, and Owners will be eligible to earn points by placing in the top 12 of  
Welcome, Grand Prix, Classic, Hunter Derby, and Thoroughbred divisions.

**POINTS WILL BE DISTRIBUTED AS FOLLOWS:**

**200 – 150 – 120 – 100 – 80 – 70 – 60 – 50 – 40 – 30 – 20 – 10**

*(Riders/Owners with multiple entries will earn points on their highest ranked horse.)*

Additionally, you'll cast votes for Groom of the year and Junior Sportsmanship awards!

Once the season is complete Stable View will award payouts to  
first AND second place finishers in these categories.

*(Must compete in at least two Stable View rated hunter/jumper competitions to be eligible.)*

## **JUMPER** ..... **Total \$ (1st Place/2nd Place)**

Open Jumper Owner (Includes Welcome & GP points) .....	\$10,000 (7000/3000)
Open Jumper Rider (Includes Welcome & GP points).....	\$10,000 (7000/3000)
Junior/Amateur Rider (Classic points in Modified & Low Divisions).....	\$7,500 (5000/2500)
Child/Adult Rider (Classic Points in 1.0m & 1.10 Divisions) .....	\$6,000 (4000/2000)
Jumper Trainer (of riders in Jr/Am – Ch/Ad – Low Ch/Ad Classics) .....	\$6,000 (4000/2000)
Thoroughbred Owner (Points earned in Take 2 Classes).....	\$3,500 (2500/1000)
Thoroughbred Rider (Points earned in Take 2 Classes) .....	\$3,500 (2500/1000)
Jumper Groom of the Year (Votes throughout the year) .....	\$2,500 (1750/750)

## **HUNTER** ..... **Total \$ (1st Place/2nd Place)**

National Derby Owner (USHJA National Derby points) .....	\$10,000 (7000/3000)
National Derby Rider (USHJA National Derby points).....	\$10,000 (7000/3000)
Junior/Amateur Rider (Classic points Jr & Am Divisions) .....	\$7,500 (5000/2500)
Child/Adult Rider (Classic Points in 3' Ch & Ad Divisions) .....	\$6,000 (4000/2000)
Hunter Trainer (of riders in Jr/Am – Ch/Ad Classics) .....	\$6,000 (4000/2000)
Thoroughbred Owner (Points earned in Take 2 Classes).....	\$3,500 (2500/1000)
Thoroughbred Rider (Points earned in Take 2 Classes) .....	\$3,500 (2500/1000)
Hunter Groom of the Year (Votes throughout the year) .....	\$2,500 (1750/750)
Junior Sportsmanship Award (Votes throughout the year) .....	\$2,000 (1250/750)

# Tentative Schedule

## WEDNESDAY

### Hunter Arena

#### Open Flatwork

(For Hunters & Jumpers)

8:00 am - 11:00 am

#### Supervised Schooling

(Hunters Only)

12:00pm - 5:00pm

### Outdoor Arena

#### Open Flatwork

(For Hunters & Jumpers)

8:00 am - 11:00 am

#### Supervised Schooling

(Jumpers Only)

12:00pm - 5:00pm

## THURSDAY

### Hunter Arena: 8:00 am

401	Open Warm-up	1013	3'6" Green Conformation Hunters
204, 205	2'6" USHJA Hunters	1016	3'6" Green Conformation U/S
206	2'6" USHJA Hunter U/S	116	3'6" Green Hunter U/S
105	3' Green Hunters	117	3'9" Green Hunters
108	3' Green Hunter U/S	120	3'9" Green Hunter U/S
161	3'3" Performance Hunters	1001	4' High Performance Conformation Hunter
164	3'3" Performance Hunter U/S	1004	4' High Performance Conformation Hunter U/S
165	3'6" Performance Hunters	101	4' High Performance Hunters
168	3'6" Performance Hunter U/S	104	4' High Performance Hunter U/S
109	3'3" Green Hunters		
112	3'3" Green Hunter U/S		
113	3'6" Green Hunters		

### Outdoor Arena: 8:30am

701	.70m Open Jumper - II	717	1.10m Open Jumper - II.2b
705	.80m Open Jumper - II	731	1.15m Open Jumper - II.2b
709	.90m Open Jumper - II	721	1.20m Open Jumper - II.2b
713	1.0m Open Jumper - II	759	1.0m TAKE 2 T-Bred Jumper - II.2b

## FRIDAY

### Hunter Arena: 8:00 am

428	2'3" Special Hunter U/S
450, 451	2'6" Baby-Green Hunters
452	2'6" Baby-Green Hunter U/S
429, 430	2'6" Special Hunters
431	2'6" Special Hunter U/S
432 - 433	2'9" Special Hunters
434	2'9" Special Hunter U/S
444, 445	2'9" Modified Child/Adult
655	3'6" 15-17 Equitation
656	3'6" 15-17 Equitation Flat
447, 448	3'3" Modified Junior/Amateur
653	3' 12-14 Equitation
654	3' 12-14 Equitation Flat
651	2'3" 11 & Under Equitation
652	2'3" 11 & Under Equitation Flat
441, 442	Schooling Pony (2'/2'6"/2'9")
443	Schooling Pony U/S

428	2'3" Special Hunter U/S
450, 451	2'6" Baby-Green Hunters
452	2'6" Baby-Green Hunter U/S
429, 430	2'6" Special Hunters
431	2'6" Special Hunter U/S
432 - 433	2'9" Special Hunters
434	2'9" Special Hunter U/S
444, 445	2'9" Modified Child/Adult
655	3'6" 15-17 Equitation
656	3'6" 15-17 Equitation Flat
447, 448	3'3" Modified Junior/Amateur
653	3' 12-14 Equitation
654	3' 12-14 Equitation Flat
651	2'3" 11 & Under Equitation
652	2'3" 11 & Under Equitation Flat
441, 442	Schooling Pony (2'/2'6"/2'9")
443	Schooling Pony U/S

### Outdoor Arena: 8:00am

702	.70m Open Jumper - II
706	.80m Open Jumper - II
710	.90m Open Jumper - II
714	1.0m Open Jumper - II
757	1.0m Low Child/Adult Jumper II.2b
718	1.10m Open Jumper - II.1
753	1.10m Children's Jumpers - II.2b
751	1.10m Adult Jumpers - II.2b

732	1.15m Open Jumper - II.1
729	1.15m Modified Jr/Am - II.2b
722	1.20m Open Jumper - II.1
755	1.20m Low Jr/Am Jumper - II.2b
760	1.0m TAKE 2 T-Bred Jumper - II.2b
<b>801</b>	<b>\$5,000 Welcome Stake</b>
	<b>1.30m/1.35m - II.2b</b>

schedule



# SATURDAY

## Hunter Arena: 8:00 am

604	Dover Saddlery USEF Medal	145	Large Pony Hunters
601	WIHS Medal - Hunter Phase	148	Large Pony Hunter U/S
405	Open Warm-up	149	Medium Pony Hunters
133	3'6" Small Junior Hunters	152	Medium Pony Hunter U/S
136	3'6" Small Junior Hunter U/S	153	Small Pony Hunters
125	3'6" Large Junior Hunters	156	Small Pony Hunter U/S
128	3'6" Large Junior Hunter U/S	157	Green Pony Hunters (S/M/L)
610	EJ Haun Memorial Medal	160	Green Pony Hunter U/S
141	3'3" Junior Hunters	223	Children's Pony Hunters
144	3'3" Junior Hunter U/S	226	Children's Pony Hunter U/S
137	3'3" Am/Owner Hunters	657	2'6" Low Children's Equitation
140	3'3" Am/Owner Hunter U/S	422	2'6" Low Children's Hunters
121	3'6" Am/Owner Hunters (18-35)	425	2'6" Low Children's Hunter U/S
124	3'6" Am/Owner Hunter (18-35) U/S	658	2'6" Low Children's Equitation Flat
129	3'6" Am/Owner Hunters (36+)	659	2'6" Low Adult Equitation
132	3'6" Am/Owner Hunter (36+) U/S	418	2'6" Low Adult Hunters
611	SCHJA Governor's Cup	421	2'6" Low Adult Hunter U/S
612	NCHJA Children's Medal	660	2'6" Low Adult Equitation Flat
207	Children's Hunters (14&U)	661	Short/Long Stirrup Equitation
210	Children's Hunter (14&U) U/S	414	Short Stirrup Hunter
211	Children's Hunters (15-17)	417	Short Stirrup Hunter U/S
214	Children's Hunter (15-17) U/S	410	Long Stirrup Hunter
613	Bryan Jones Medal	413	Long Stirrup Hunter U/S
215	Adult Hunters (18-35)	301-303	Opportunity Walk/Trot (Eq, Pleasure, U/S)
218	Adult Hunters (18-35) U/S	304-306	Opportunity Walk/Trot/Canter (Eq, Pleasure, U/S)
219	Adult Hunters (36+)	307, 308	Opportunity Crossrails
222	Adult Hunters (36+) U/S	309	Opportunity Crossrails U/S
615	USEF Pony Medal	<b>501</b>	<b>\$2,500 USHJA National Hunter Derby</b>
603	WIHS Pony Medal		

## Outdoor Arena: 8:00 am

703	.70m Open Jumper - II	752	1.10m Children's Jumpers - II.2b
707	.80m Open Jumper - II	754	1.10m Adult Jumpers - II.2b
711	.90m Open Jumper - II	733	1.15m Open Jumpers - II.2b
715	1.0m Open Jumper - II	730	1.15m Modified Jr/Am - II.2b
758	1.0m Low Child/Adult Jumper II.2b	723	1.20m Open Jumpers - II.2b
719	1.10m Open Jumper - II.2b	756	1.20m Low Jr/Am Jumper - II.2b

# SUNDAY

## Hunter Arena: 8:00 am

606 3'3" NHS Hamel Foundation Medal  
 605 ASPCA Maclay  
 407 Open Warm-up  
 134\*, 135 3'6" Small Junior Hunters  
 126\*, 127 3'6" Large Junior Hunters  
 142\*, 143 3'3" Junior Hunters

138\$, 139 3'3" Am/Owner Hunters  
 122\$, 123 3'6" Am/Owner Hunters (18-35)  
 130\$, 131 3'6" Am/Owner Hunters (36+)  
**502 \$1,000 Stable View Junior - Amateur Owner Hunter Classic**

608 THIS Children's Medal  
 208Φ, 209 Children's Hunters (14&U)  
 212Φ, 213 Children's Hunters (15-17)  
 609 Ariat Adult Medal  
 216α, 217 Adult Hunters (18-35)  
 220α, 221 Adult Hunters (36+)  
**505 \$750 Stable View Children's/ Adult Hunter Classic**

614 NCHJA Pony Medal  
 146, 147 Large Pony Hunters  
 150, 151 Medium Pony Hunters  
 154, 155 Small Pony Hunters  
**504 \$1,000 USHJA Pony Hunter Derby**

158, 159 Green Pony Hunters (S/M/L)  
 224, 225 Children's Pony Hunters  
 423W, 424 2'6" Low Children's Hunters  
 419B, 420 2'6" Low Adult Hunters  
**507 \$400 Stable View Low Children's/Adult Hunter Classic**

415, 416 Short Stirrup Hunter  
 411, 412 Long Stirrup Hunter  
 311-313 Opportunity Walk/Trot (Eq, Pleasure, U/S)  
 314-316 Opportunity Walk/Trot/Canter (Eq, Pleasure, U/S)  
 317, 318 Opportunity Crossrails  
 319 Opportunity Crossrails U/S  
 485 Pony Yearlings  
 486 Pony Two Year Olds  
 487 Hunter Three Year Olds  
 488 Best Young Pony  
 481 Hunter Yearlings  
 482 Hunter Two Year Olds  
 483 Hunter Three Year Olds  
 484 Best Young Hunter

## Outdoor Arena: 8:00 am

615 USEF Talent Search 1\*  
 602 WIHS Medal - Jumper Phase  
 607 USHJA 3'3" Jumping Medal  
 704 .70m Open Jumper - II  
 708 .80m Open Jumper - II  
 712 .90m Open Jumper - II  
 716 1.0m Open Jumper - II  
**806 1.0m Low Child/Adult Jumper Classic II.2b**  
**770 1.10 m Open Jumper - II.1**

**803 1.10m Child/Adult WIHS/NAL Jumper Classic II.2b**  
**771 1.15 m Open Jumper - II.1**  
**805 1.15m Modified Jr/Am Jumper Classic - II.2b**  
**772 1.20 m Open Jumper -II.1**  
**804 1.20m Low Jr/Am NAL Jumper Classic - II.2b**  
**802 \$25,000 Stable View Grand Prix - II.2a**

# BE OUR GUEST

A perfect place to rest after an exciting day of competition, Stable View offers a variety of exceptional accommodations ranging from fully furnished cottages and studio suites, to single rooms.

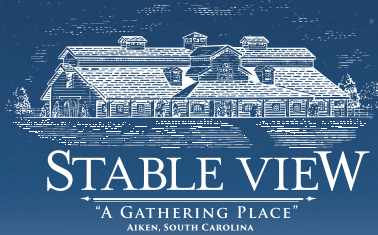

Please visit us on [airbnb.com](https://www.airbnb.com) for room images, rates and availability (search: Stable Drive, Aiken, SC)



## ADDITIONAL AMENITIES

LEED Gold Certified Pavilion • Exceptional Barns and Arenas  
Flora and Fauna Ecological Preserve



# A & S

Ocala, FL

Aiken, SC

## Photography

(802) 363-1580 | (410) 707-3211

[ASHorseShowPhoto@yahoo.com](mailto:ASHorseShowPhoto@yahoo.com)





Horse Name	USEF / USHJA Number	Breed	Color	Sex	Height	Age

Classes Entered	Rider Name	Age	USEF / USHJA Number

## United States Equestrian Federation, Inc. Entry Agreement

By entering a Federation-licensed Competition and signing this entry blank as the Owner, Lessee, Trainer, Manager, Agent, Coach, Driver, Rider, Handler, Vaultor or Longeur and on behalf of myself and my principals, representatives, employees and agents, I agree that I am subject to the Bylaws and Rules of The United States Equestrian Federation, Inc. (the "Federation") and the local rules of the competition.

I agree to be bound by the Bylaws and Rules of the Federation and of the competition. I will accept as final the decision of the Hearing Committee on any question arising under the Rules, and agree to release and hold harmless the competition, the Federation, their officials, directors and employees for any action taken under the Rules. I represent that I am eligible to enter and/or participate under the Rules, and every horse I am entering is eligible as entered.

I also agree that as a condition of and in consideration of acceptance of entry, the Federation and/or the Competition may use or assign photographs, videos, audios, cablecasts, broadcasts, internet, film, new media or other likenesses of me and my horse taken during the course of the competition for the promotion, coverage or benefit of the competition, sport, or the Federation. Those likenesses shall not be used to advertise a product and they may not be used in such a way as to jeopardize amateur status. I hereby expressly and irrevocably waive and release any rights in connection with such use, including any claim to compensation, invasion of privacy, right of publicity, or to misappropriation.

The construction and application of Federation rules are governed by the laws of the State of New York, and any action instituted against the Federation must be filed in New York State. See GR908.4.

**BY SIGNING BELOW, I AGREE** to be bound by all applicable Federation Rules and all terms and provisions of this entry blank and all terms and provisions of this Prize List. If I am signing and submitting this Agreement electronically, I acknowledge that my electronic signature shall have the same validity, force and effect as if I affixed my signature by my own hand.

**Trainer's, owner's and rider's signature blanks MUST be signed. If owner/exhibitor is trainer, sign both places. Trainer must be over 18 years of age. If rider is under 18, parent, guardian, trainer or agent must sign.**

**Owner/Agent (mandatory)**

\_\_\_\_\_  
Owner's Signature

\_\_\_\_\_  
Owner's Print Name

\_\_\_\_\_  
Owner's USEF Number

\_\_\_\_\_  
Address

\_\_\_\_\_  
City, State Zip

\_\_\_\_\_  
Telephone Number

**Trainer/Agent (mandatory)**

\_\_\_\_\_  
Trainer's Signature

\_\_\_\_\_  
Trainer's Print Name

\_\_\_\_\_  
Trainer's USEF Number

\_\_\_\_\_  
Address

\_\_\_\_\_  
City, State Zip

\_\_\_\_\_  
Telephone Number



**Please Stable With**

**Emergency Contact Phone Number**

<b>Entry Info</b>	<b>Fee</b>	<b>Quantity</b>	<b>Total</b>
Stall Fee (12' x 12' stall only)	\$200		\$
Premium Stall (12' x 12' stall + paddock)	\$250		\$
USEF (D&M \$15 + \$8)	\$23		\$
USHJA	\$2		\$
USHJA Show Pass	\$30		\$
USEF Show Pass	\$45		\$
Supervised Schooling Fee	\$40		\$
Non-Showing Horse	\$50		\$
Grounds Fee (non-stabled)	\$50		\$
COVID Fee	\$10		
<b>Total Fees Due</b>	\$		

**Payment Information**

Card Number \_\_\_\_\_ CVV \_\_\_\_\_  
 Exp Date (MM/YY) \_\_\_\_\_ Zip Code \_\_\_\_\_  
 Card Holder's Name \_\_\_\_\_  
 Card Holder's Street Address \_\_\_\_\_  
 Card Holder's Signature \_\_\_\_\_

**Prize Money Payee Information**

Taxpayer Name (Must Coincide with SS# or EIN#) \_\_\_\_\_  
 Social Security Number or Federal ID Number \_\_\_\_\_  
 Prize Money Payee Address \_\_\_\_\_

**Rider**

\_\_\_\_\_  
 Rider's Signature  
 \_\_\_\_\_  
 Rider's Print Name  
 \_\_\_\_\_  
 Rider's USEF Number

**Rider**

\_\_\_\_\_  
 Rider's Signature  
 \_\_\_\_\_  
 Rider's Print Name  
 \_\_\_\_\_  
 Rider's USEF Number

Stable View Fall Classic  
September 30 - October 3, 2021  
USEF Competition Number: 340955  
Ratings: Hunter: Regional I/'B' - Jumper: Level 3

## THE INSURANCE YOU NEED AT A PRICE YOU CAN AFFORD



### HEALTH & INSURANCE BENEFITS



Now with just a few clicks, you can purchase the valuable coverage you and your family need.

You deserve the peace of mind that comes with having affordable, easy-to-understand benefits for you and your family. Now with your paid-fan or competing **USEF Membership**, you can sign up for a range of benefits from well-known, established insurance companies, with savings up to 35% or more!

### You Can Get Coverage For...



Individual/  
Family Health  
Insurance



Teledoc



Global Health  
Insurance



Personal Liability,  
Death & Disability  
Insurance



Group Health  
Insurance



Free Mental  
Health First Aid



Ground & Air  
Ambulance



Financial  
Lock



Dental, Vision, Disability, Accident,  
Critical Illness, and Life Insurance



Farm, Equine, & Pet Insurance

 These benefits can be customized for individuals, families, business owners, executives, and your employees

Visit **USEF.org/insurance** to learn more and find your rate today. Or call us at **(800) 349-1082** to speak with your USEF benefits team.



# SPECIAL THANKS

THANKS TO THESE 2021 STABLE VIEW SPONSORS



**Deirdre Stoker Vaillancourt** **803.640.4591**

## THIS IS MY NEIGHBORHOOD

Aiken, South Carolina — Southern Charm and Equestrian Sport

Jumping all obstacles to find the perfect property for you

**Meybohm FINE**  
WORLD CLASS SPORTING AND LUXURY PROPERTIES

This is my neighborhood

Deirdre Stoker Vaillancourt  
(803) 640-4591  
AikenSCProperties.com

**Meybohm FINE**  
WORLD CLASS SPORTING AND LUXURY PROPERTIES

This is my neighborhood

Deirdre Stoker Vaillancourt  
(803) 640-4591  
AikenSCProperties.com

**Meybohm FINE**  
WORLD CLASS SPORTING AND LUXURY PROPERTIES

This is my neighborhood

Deirdre Stoker Vaillancourt  
(803) 640-4591  
AikenSCProperties.com

**Meybohm FINE**  
WORLD CLASS SPORTING AND LUXURY PROPERTIES

This is my neighborhood

Deirdre Stoker Vaillancourt  
(803) 640-4591  
AikenSCProperties.com

**LUXURYREALSTATE.COM**

[www.AikenSCProperties.com](http://www.AikenSCProperties.com)

**Meybohm** REAL ESTATE

Proud Sponsor of  
*STABLE VIEW*  
*Equestrian Events*



Ask about our John Deere  
**EQUINE DISCOUNT PROGRAM**



**BLANCHARD**  
E Q U I P M E N T

[BlanchardEquipment.com](http://BlanchardEquipment.com)

Aiken, SC  
Augusta, GA  
Clinton, SC

Dublin, GA  
Hampton, SC  
Louisville, GA

Newberry, SC  
Orangeburg, SC  
Ridge Spring, SC

St. George, SC  
St. Matthews, SC  
Statesboro, GA

Swainsboro, GA  
Tennille, GA  
Waynesboro, GA



**JOHN DEERE**



**Blanchard**  
EQUIPMENT